

<p align="center">Sold To</p> <p>Factory Steel Overstock 1250 Cherokee St, 210 Colorado springs, CO 80204 Contact: John Barber P: (303) 594-8373 Email: factorysteeloverstock@gmail.com</p>	<p align="center">Sold For</p>	<p align="center">Ship To</p> <p>Tyler Thompson 11807 Lone Hickory Ct Houston, TX 77059 Contact: Tyler Thompson P: (832) 692-6850</p>
---	---------------------------------------	--

Building Material List

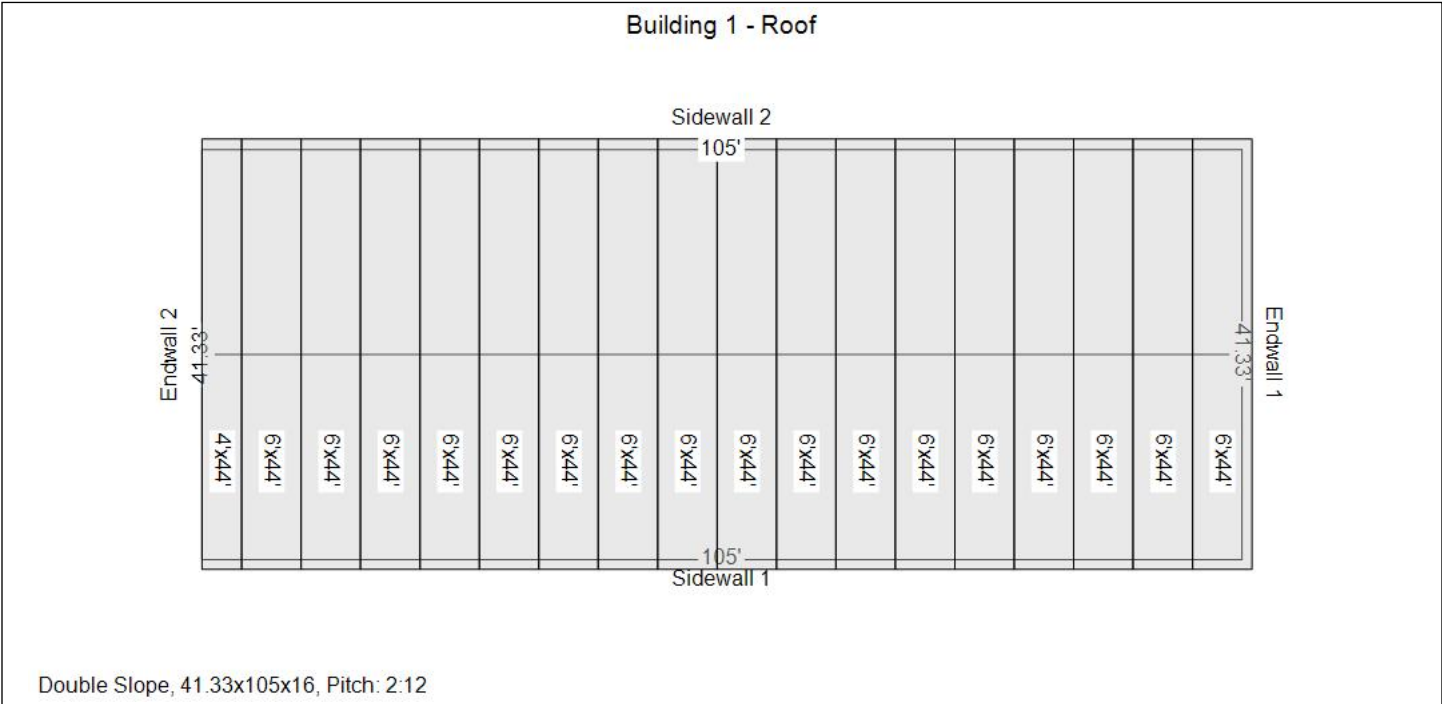

Roof: R-19 (6") EcoTouch® Fiberglass faced w/ VRR+, 2@3" Tab(s)

Quantity	Width	Length	Label
1	48"	44'	Building 1 - Roof1
17	72"	44'	Building 1 - Roof1

Total Roof S.F. = 4,664

Building 1

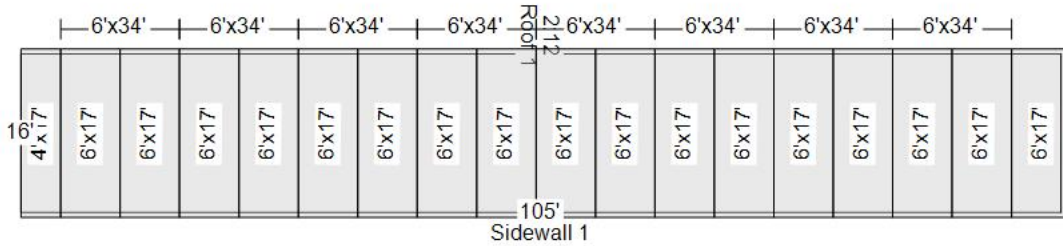

Double Slope, 41.33x105x16, Pitch: 2:12

Walls: R-19 (6") EcoTouch® Fiberglass faced w/ VRR+, 2@3" Tab(s)

Quantity	Width	Length	Label
1	48"	17'	Building 1 - Sidewall 1
8	72"	34'	Building 1 - Sidewall 1: Cut 2@17'
1	72"	17'	Building 1 - Sidewall 1

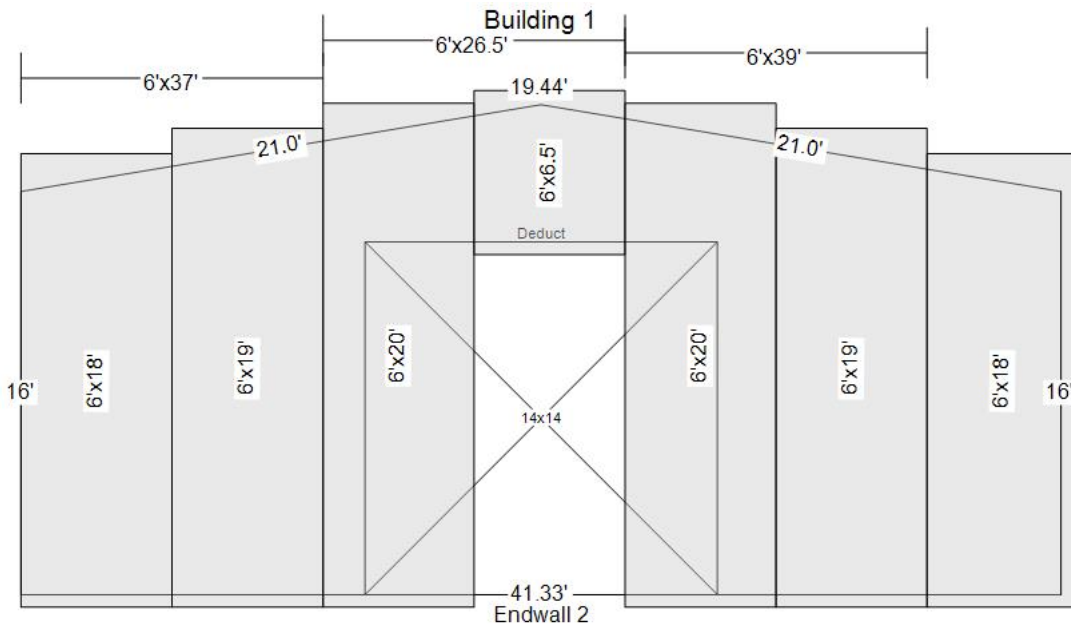

Double Slope, 41.33x105x16, Pitch: 2:12

Walls: R-19 (6") EcoTouch® Fiberglass faced w/ VRR+, 2@3" Tab(s)

Quantity	Width	Length	Label
1	72"	37'	Building 1 - Endwall 2: Cut 18'; Cut 19'
1	72"	26.5'	Building 1 - Endwall 2: Cut 6.5'; Cut 20'
1	72"	39'	Building 1 - Endwall 2: Cut 19'; Cut 20'
1	72"	18'	Building 1 - Endwall 2

Building 1

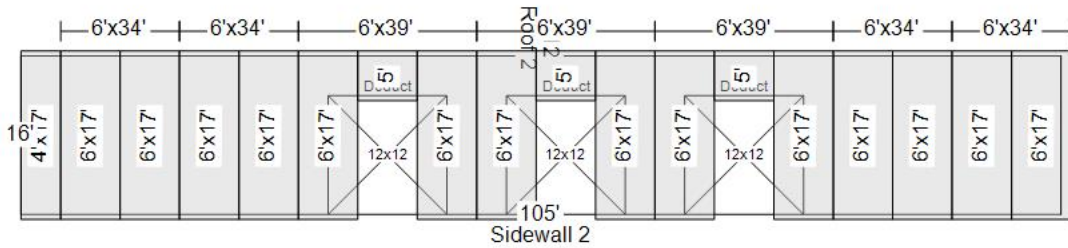

Double Slope, 41.33x105x16, Pitch: 2:12

Walls: R-19 (6") EcoTouch® Fiberglass faced w/ VRR+, 2@3" Tab(s)

Quantity	Width	Length	Label
1	48"	17'	Building 1 - Sidewall 2
4	72"	34'	Building 1 - Sidewall 2: Cut 2@17'
3	72"	39'	Building 1 - Sidewall 2: Cut 5'; Cut 2@17'

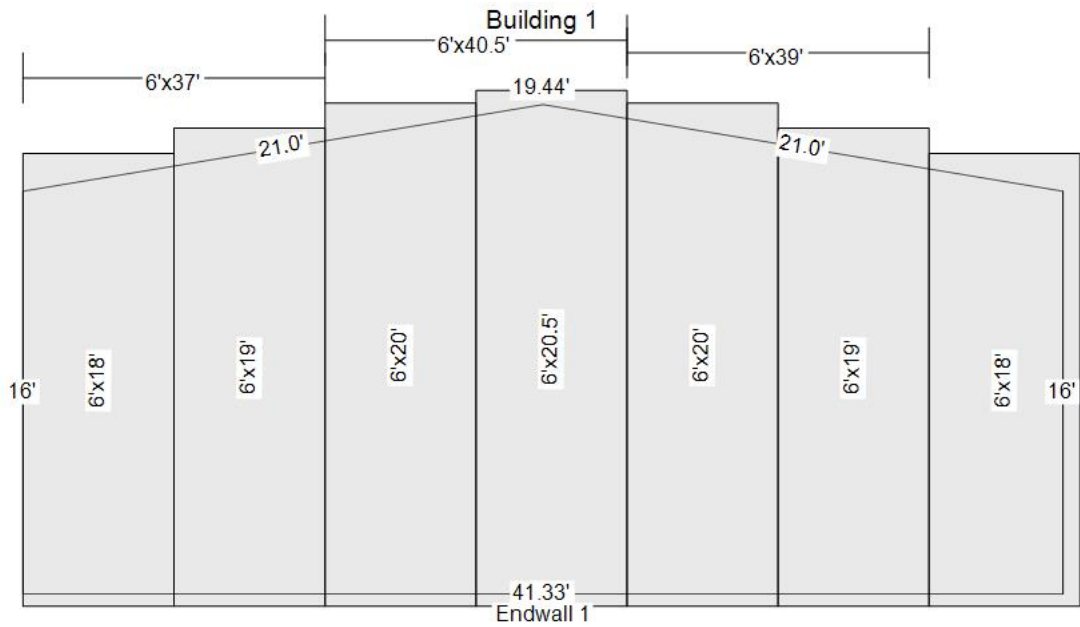

Double Slope, 41.33x105x16, Pitch: 2:12

Walls: R-19 (6") EcoTouch® Fiberglass faced w/ VRR+, 2@3" Tab(s)

Quantity	Width	Length	Label
1	72"	37'	Building 1 - Endwall 1: Cut 18'; Cut 19'
1	72"	40.5'	Building 1 - Endwall 1: Cut 20'; Cut 20.5'
1	72"	39'	Building 1 - Endwall 1: Cut 19'; Cut 20'
1	72"	18'	Building 1 - Endwall 1

Total Wall S.F. = 4,918

Color-Coded Packaging

Therm-All's color-coded packaging is just one more way we make it easier on the jobsite. Roof rolls are wrapped in red bags and wall rolls are wrapped in blue bags. Miscellaneous rolls are wrapped in clear bags.